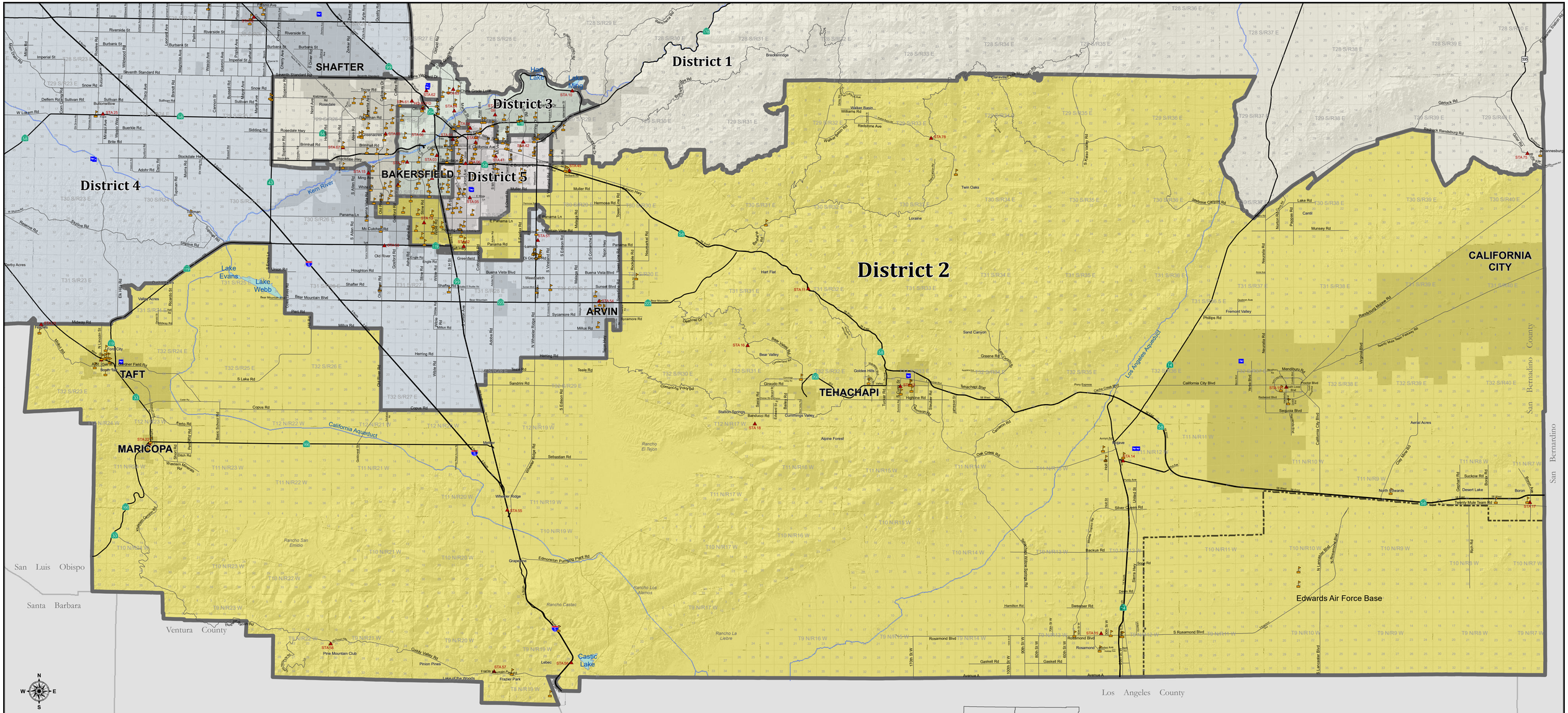

Supervisorial District Boundary
Adopted: December 14, 2021
Effective: January 14, 2022

0 2.75 5.5 11 Miles

Supervisorial District 2

Supervisor Zack Scrivner

County of Kern, California

District 1 - Zack Scrivner
City Limits
Military Base
Fire Stations
Schools
Airports

Map prepared by Kern County Public Works - County Surveyor's Office
Craig M. Pope, P.E., Director Brian R. Blacklock, PLS, County Surveyor
January, 2022

K:\BuildingDev\Office Survey\GIS\Political_Boundaries\Supervisorial\2021 District2.mxd